

2 VISTA -A- FRONTAL
ESCALA 1/100

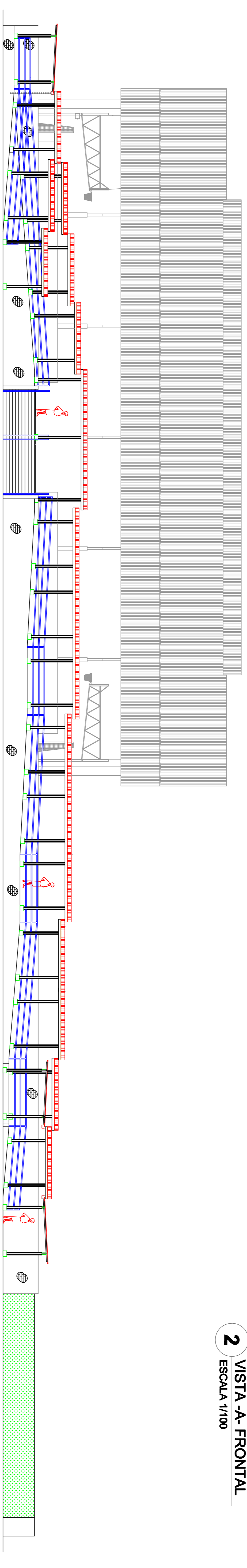

2 VISTA -B- PASSARELAS
ESCALA 1/100

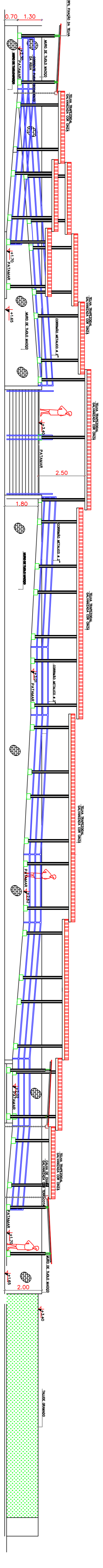

3 DETALHE GERAL -PASSARELAS
ESCALA 1/100

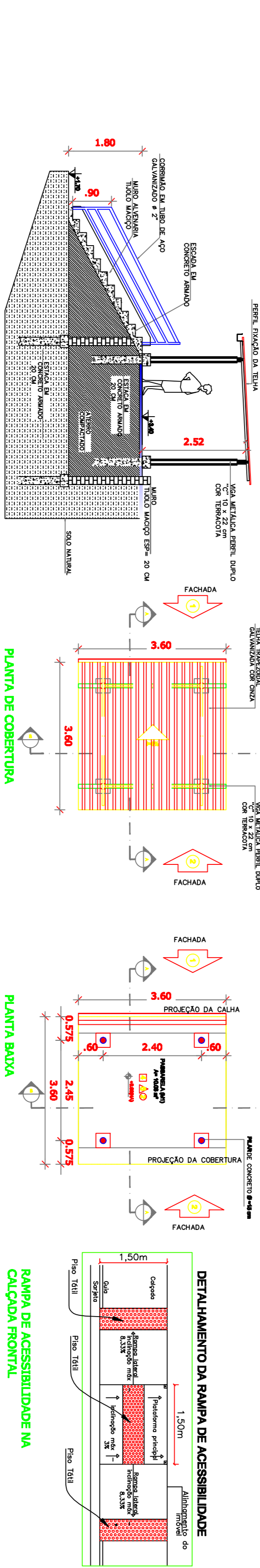

4 DETALHES -PASSARELAS E ESCADA
ESCALA 1/100

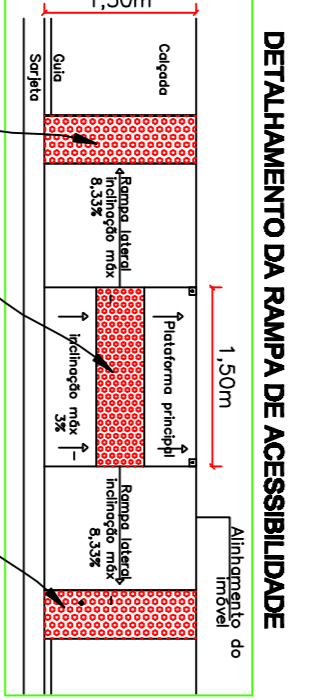
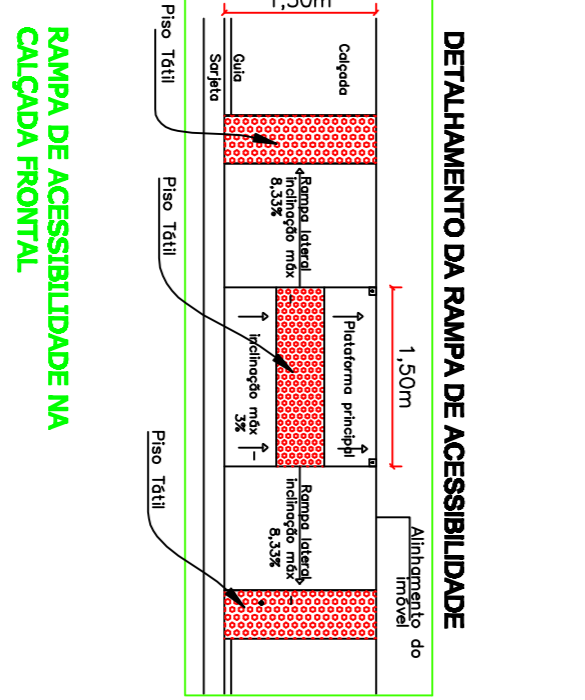
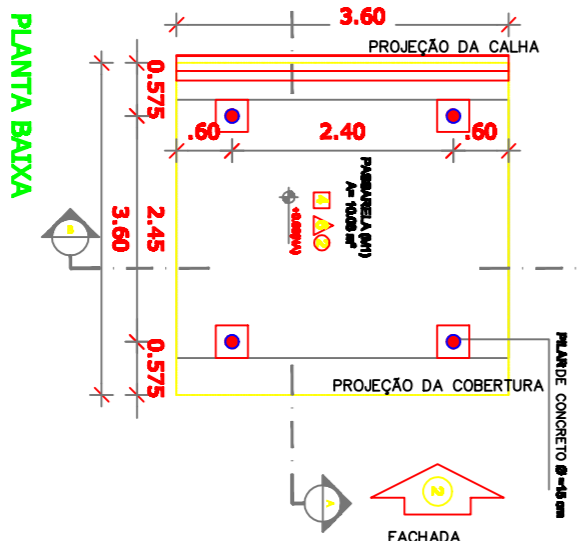
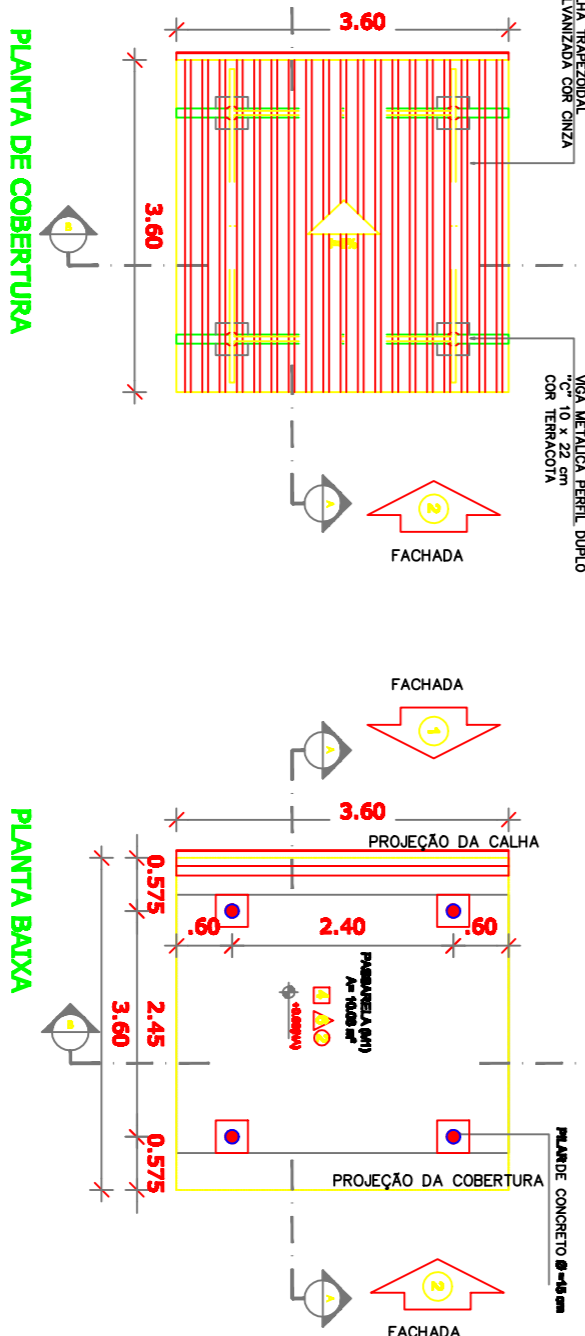
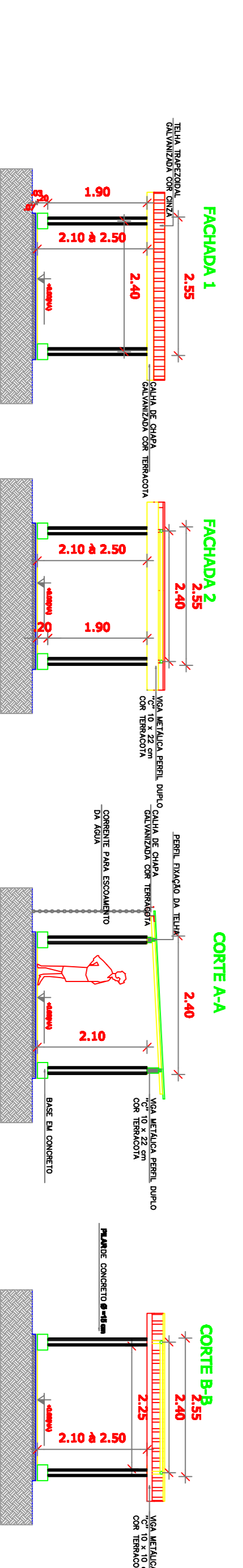

ENGENSUL ENGENHARIA Rua Itaipu, 405 - Bairro Itaipu - Curitiba-PR Fone: 51-99893922	
RESPONSÁVEL TÉCNICO PROPOSTO: ENG. CIVIL 7 - Anderson Malmgren - CREA/PR/18774 TÍTULO: AS MEDIDAS E NÍVEIS DERIVAM SEM CONTEREINHA NO LOCAL.	
PROJETO	PROPRIETÁRIO
ACESSIBILIDADE VISTAS, CORTES E DETALHES RAMPA, PASSARELAS E ESCADAS	ESCOLA 12 SALA DE AULA
PROJETO INDICADA MAIO -2019	PRÓPRIETÁRIO ESCOLA 12 SALA DE AULA
NOME ABSOLUTO ACE -02/02-LAYOUT GERAL	PRÓPRIETÁRIO ESCOLA 12 SALA DE AULA



PROJETO PADRÃO - FNDE